



**KING COUNTY**

1200 King County Courthouse  
516 Third Avenue  
Seattle, WA 98104

**Signature Report**

**Ordinance 19708**

**Proposed No.** 2023-0406.1

**Sponsors** von Reichbauer

1 AN ORDINANCE adopting the revision of voting

2 precincts of King County for the year 2024.

3 BE IT ORDAINED BY THE COUNCIL OF KING COUNTY:

4 SECTION 1. Pursuant to K.C.C. 1.12.010 and RCW 29A.16.040, the 2024

5 revisions and alterations to the King County voting precincts as contained in the

Ordinance 19708

---

- 6 attachments to this ordinance are adopted and shall constitute an amendment to the
- 7 official list of county voting precincts maintained by the department of elections.

Ordinance 19708 was introduced on 11/7/2023 and passed by the Metropolitan King County Council on 11/28/2023, by the following vote:

Yes: 9 - Balducci, Dembowski, Dunn, Kohl-Welles, Perry, McDermott, Upthegrove, von Reichbauer and Zahilay

KING COUNTY COUNCIL  
KING COUNTY, WASHINGTON

DocuSigned by:  
  
E76CE01F07B14EF...  
Dave Upthegrove, Chair

ATTEST:

DocuSigned by:  
  
8DE1BB375AD3422...  
Melani Hay, Clerk of the Council

APPROVED this \_\_\_\_\_ day of 12/6/2023, \_\_\_\_\_.

DocuSigned by:  
  
4FBCAB8196AE4C6...  
Dow Constantine, County Executive

**Attachments:** A. 2024 Voting Precinct Alteration Summary - Council District Composite, B. 2024 Precinct Alteration Summary, Sorted by King County Council District, C. Precinct Maps (2), D. Precinct Maps (3), E. Precinct Maps (4), F. Precinct Maps (5), G. Precinct Maps (6), H. Precinct Maps (8), I. Precinct Maps (9)

## Ordinance 19708

## ATTACHMENT A

**2024 VOTING PRECINCT ALTERATION SUMMARY:  
COUNCIL DISTRICT COMPOSITE**

The following is a summary of the precinct changes proposed in the 2024 Precinct Alteration Project:

Precincts altered	27
Precincts added	7
Precincts abolished	0
Net gain/loss of precincts	7

Changes by Council District:

<b>Council District</b>	<b>Altered</b>	<b>Added</b>	<b>Abolished</b>
1	0	0	0
2	4	0	0
3	7	3	0
4	2	1	0
5	3	1	0
6	4	1	0
7	0	0	0
8	2	1	0
9	5	0	0

**2024 Precinct Alteration Summary Report**

Attachment B

Sorted by King County Council District

Ordinance 19708

Precinct Group	New Code	New Precinct Name	LEG	CONG	KCC	SCC	Old Code	Old Precinct Name	Reason
SEA 37-1592	1591	SEA 37-1591	37	9	2	2	1591	SEA 37-1591	PB
SEA 37-1592	1591	SEA 37-1591	37	9	2	2	1592	SEA 37-1592	PB
SEA 37-1592	1592	SEA 37-1592	37	9	2	2	1592	SEA 37-1592	PB
SEA 46-2088	2088	SEA 46-2088	46	7	2	4	2088	SEA 46-2088	PB
SEA 46-2088	2089	SEA 46-2089	46	7	2	4	2088	SEA 46-2088	PB
SEA 46-2088	2089	SEA 46-2089	46	7	2	4	2089	SEA 46-2089	PB
ISS 05-3691	3691	ISS 05-3691	5	8	3		3691	ISS 05-3691	PB
ISS 05-3691	3960	ISS 05-3960	5	8	3		3691	ISS 05-3691	PB
SAM 45-3388	3388	SAM 45-3388	45	8	3		3388	SAM 45-3388	PB
SAM 45-3388	3961	SAM 45-3961	45	8	3		3388	SAM 45-3388	PB
SNO-VALLEY	1099	SNO-VALLEY	12	8	3		1099	SNO-VALLEY	PB
SNO-VALLEY	1099	SNO-VALLEY	12	8	3		1156	TOLT	PB
SNO-VALLEY	1156	TOLT	12	8	3		1156	TOLT	PB
SNO-VALLEY	3978	WALLABY	12	8	3		1099	SNO-VALLEY	PB
SEA 43-2544	2544	SEA 43-2544	43	7	4	7	2544	SEA 43-2544	PB
SEA 43-2544	3986	SEA 43-3986	43	7	4	7	2544	SEA 43-2544	PB
SET 33-3107	3102	SET 33-3102	33	9	5		3102	SET 33-3102	PB
SET 33-3107	3102	SET 33-3102	33	9	5		3107	SET 33-3107	PB
SET 33-3107	3107	SET 33-3107	33	9	5		3102	SET 33-3102	PB
SET 33-3107	3107	SET 33-3107	33	9	5		3107	SET 33-3107	PB
SET 33-3107	3958	SET 33-3958	33	9	5		3107	SET 33-3107	PB
KIR 48-2914	2914	KIR 48-2914	48	1	6		2914	KIR 48-2914	PB
KIR 48-2914	3985	KIR 48-3985	48	1	6		2914	KIR 48-2914	PB
RED 48-3208	3208	RED 48-3208	48	1	6		3208	RED 48-3208	PB
RED 48-3208	3874	RED 48-3874	48	1	6		3208	RED 48-3208	PB
RED 48-3208	3874	RED 48-3874	48	1	6		3874	RED 48-3874	PB
SEA 37-3956	3956	SEA 37-3956	37	9	8	2	3956	SEA 37-3956	PB
SEA 37-3956	3980	SEA 37-3980	37	9	8	2	3956	SEA 37-3956	PB
ENM 31-0413	0413	ENM 31-0413	31	8	9		0413	ENM 31-0413	EA
ENM 31-0413	3246	ENM 31-3246	31	8	9		0413	ENM 31-0413	EA
ENM 31-0413	3246	ENM 31-3246	31	8	9		3246	ENM 31-3246	EA
ENM 31-0413	3834	ENM 31-3834	31	8	9		3246	ENM 31-3246	EA
ENM 31-0413	3834	ENM 31-3834	31	8	9		3834	ENM 31-3834	EA
ENM 31-3247	3247	ENM 31-3247	31	8	9		3247	ENM 31-3247	PB
ENM 31-3247	3890	ENM 31-3890	31	8	9		3247	ENM 31-3247	PB
ENM 31-3247	3890	ENM 31-3890	31	8	9		3890	ENM 31-3890	PB

## Reason Code Key

PB - Precinct Balancing

EA - Election Administration

# 2024 Precinct Alterations

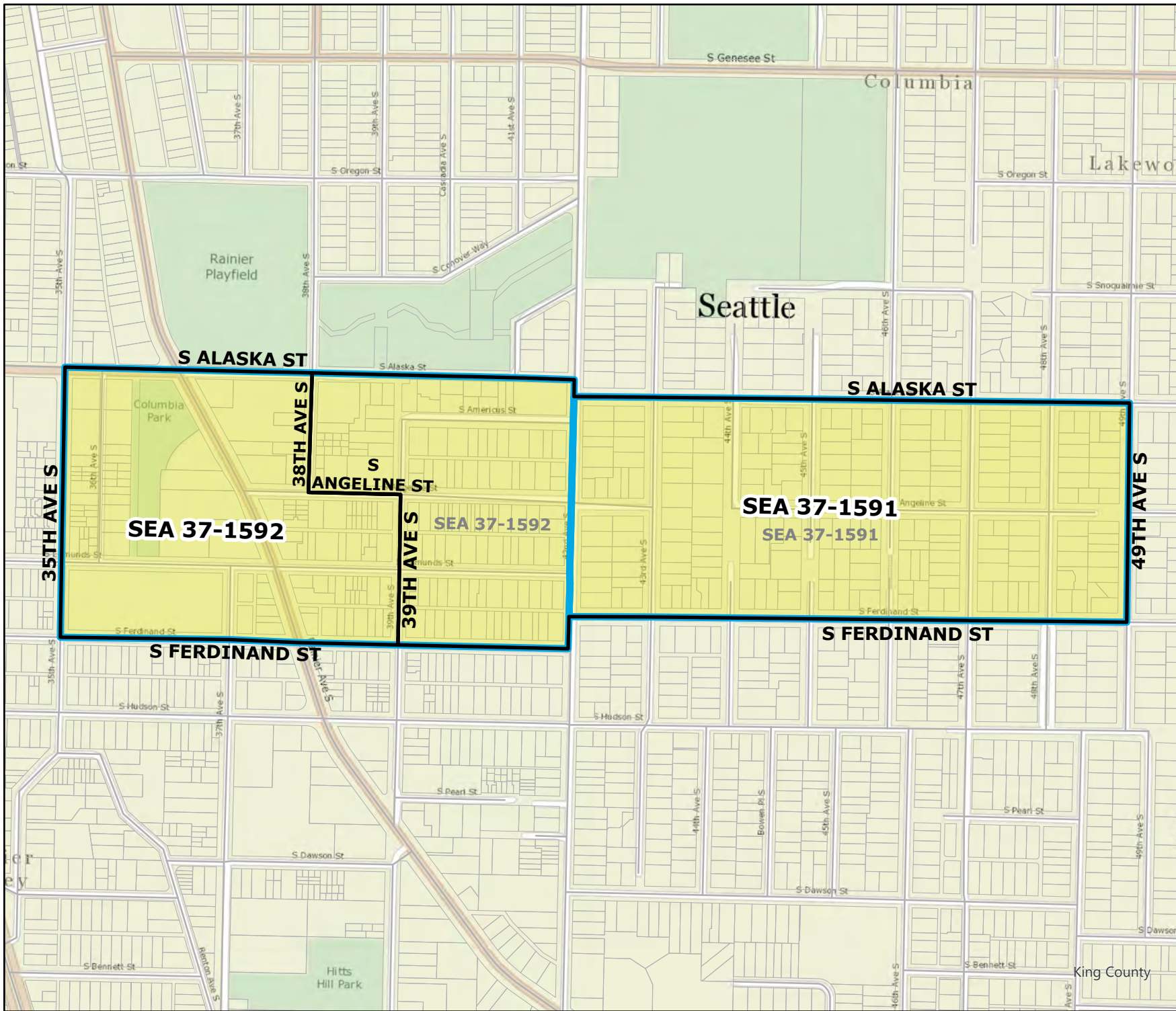

Code	Precinct Name	LG	CG	CC
1592	SEA 37-1592	37	9	2
1591	SEA 37-1591	37	9	2
Original Precinct(s)				
1592	SEA 37-1592	37	9	2
1591	SEA 37-1591	37	9	2

\*: Denotes precinct(s) that have been abolished.  
 Precinct map produced by King County GIS Elections in accordance with KCC 1.12.101 & RCW 29A.16.040

**Legend**

- Original Precinct(s)
- New Precinct(s)
- Altered Precinct(s)

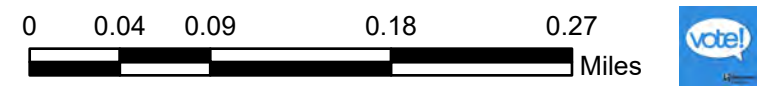

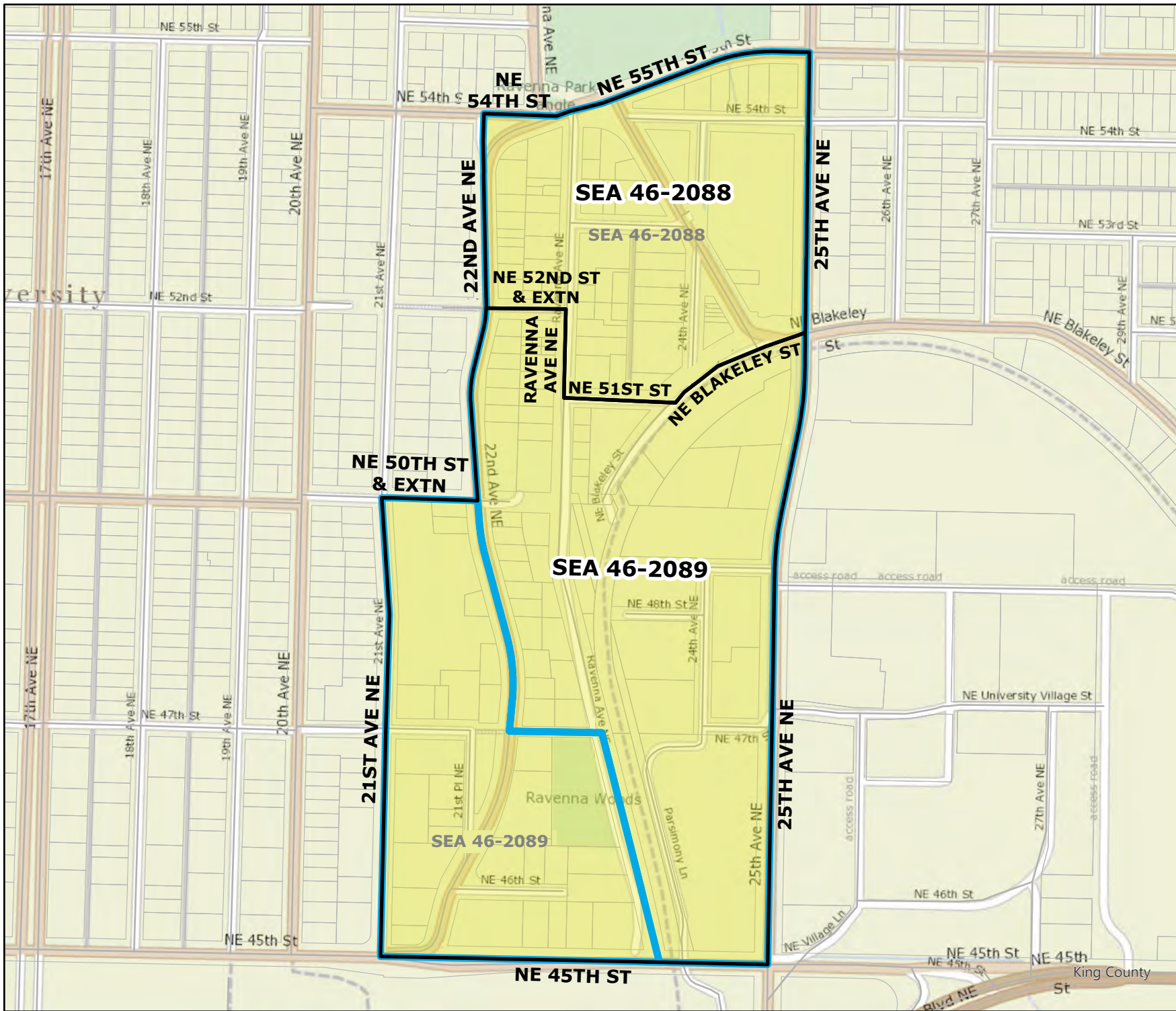

**ATTACHMENT C**

# 2024 Precinct Alterations

Code	Precinct Name	LG	CG	CC
2088	SEA 46-2088	46	7	2
2089	SEA 46-2089	46	7	2
<b>Original Precinct(s)</b>				
2088	SEA 46-2088	46	7	2
2089	SEA 46-2089	46	7	2

\*: Denotes precinct(s) that have been abolished.  
 Precinct map produced by King County GIS Elections in accordance with KCC 1.12.101 & RCW 29A.16.040

**Legend**

- Original Precinct(s)
- New Precinct(s)
- Altered Precinct(s)

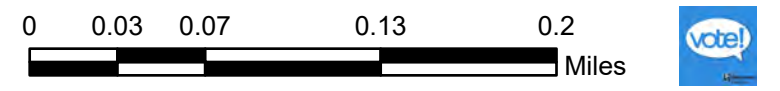



# 2024 Precinct Alterations

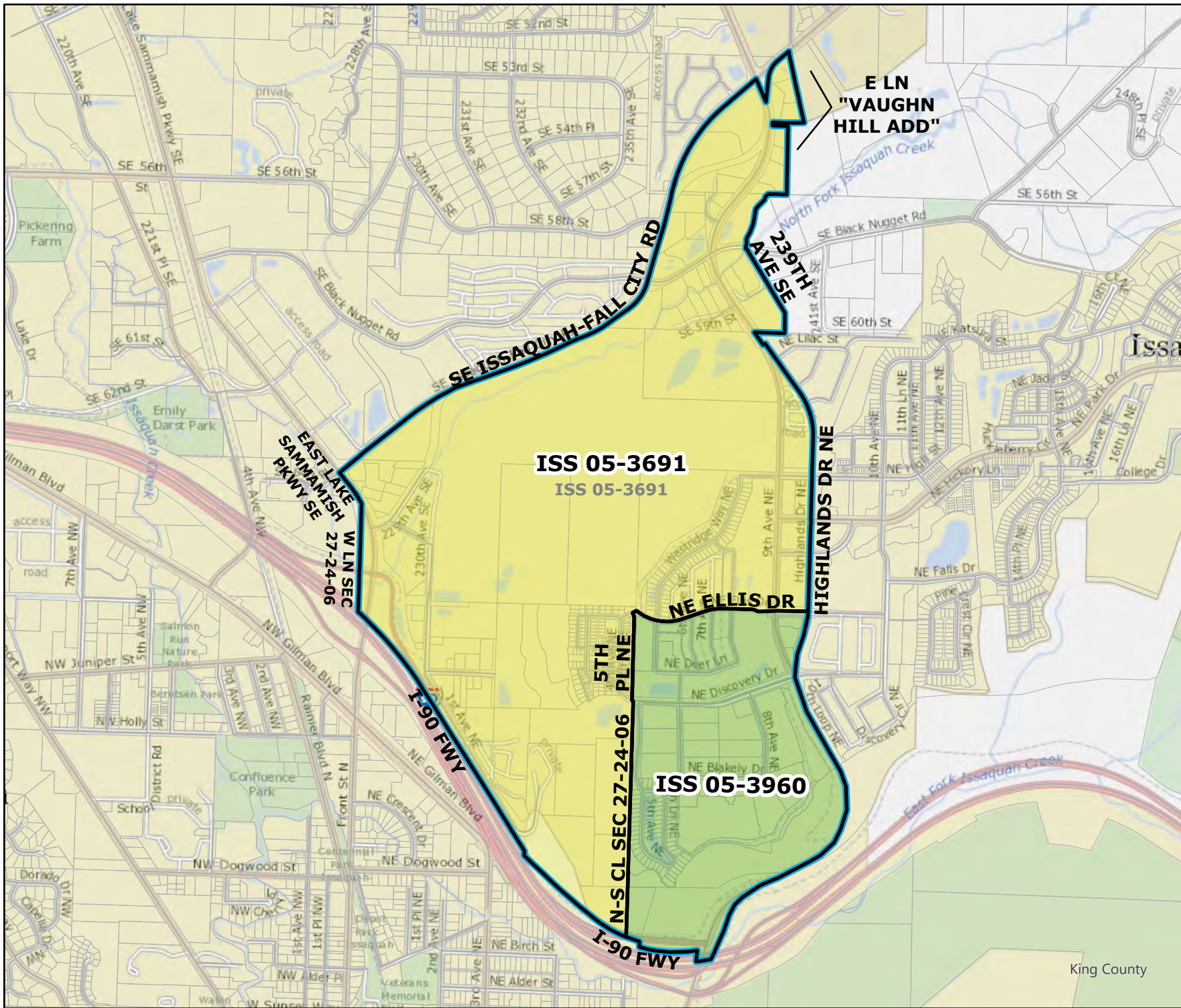

Code	Precinct Name	LG	CG	CC
3960	ISS 05-3960	5	8	3
3691	ISS 05-3691	5	8	3

Original Precinct(s)				
3691	ISS 05-3691	5	8	3

\*: Denotes precinct(s) that have been abolished.  
 Precinct map produced by King County GIS Elections in accordance with KCC 1.12.101 & RCW 29A.16.040

**Legend**

- Original Precinct(s)
- New Precinct(s)
- Altered Precinct(s)



Document Path: Y:\RedProjects\Projects\2024 Ordinance Maps for Council RP\ISS\_05\_3691\ISS\_05\_3691.aprx



**ATTACHMENT D**

# 2024 Precinct Alterations

Code	Precinct Name	LG	CG	CC
3961	SAM 45-3961	45	8	3
3388	SAM 45-3388	45	8	3

Original Precinct(s)				
3388	SAM 45-3388	45	8	3

\*: Denotes precinct(s) that have been abolished.  
 Precinct map produced by King County GIS Elections in accordance with KCC 1.12.101 & RCW 29A.16.040

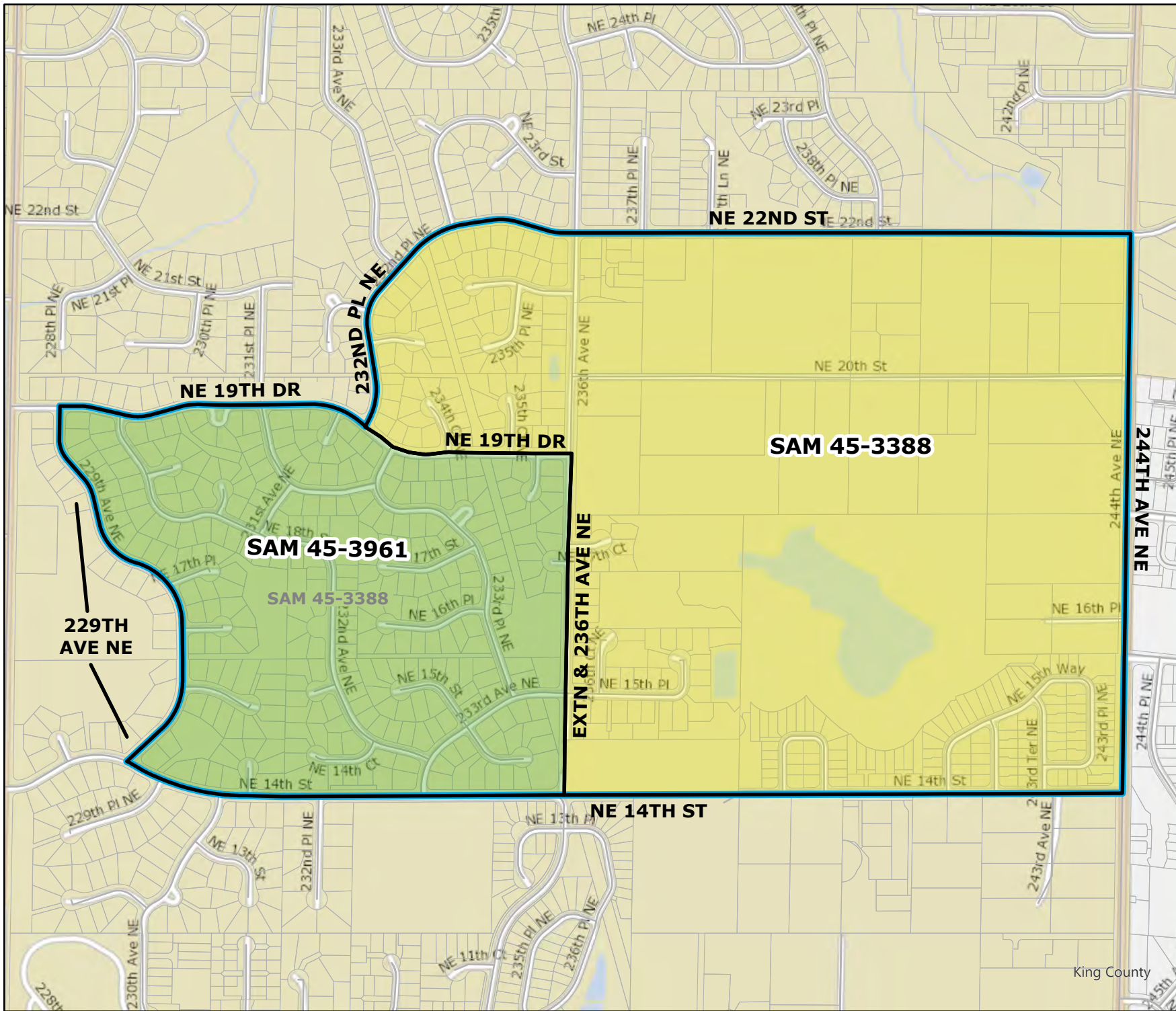

**Legend**

- Original Precinct(s)
- New Precinct(s)
- Altered Precinct(s)





**ATTACHMENT D**

# 2024 Precinct Alterations

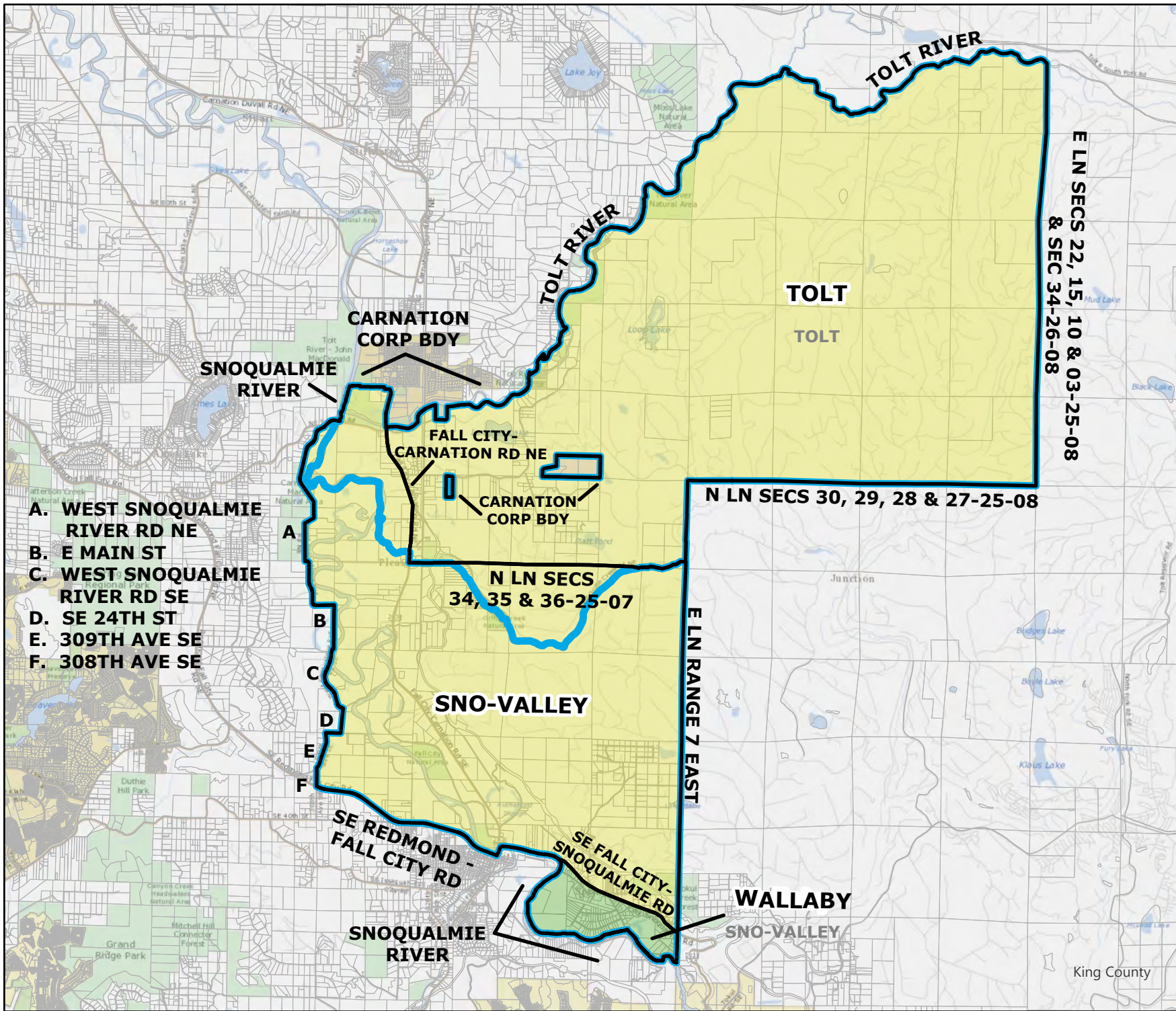

Code	Precinct Name	LG	CG	CC
3978	WALLABY	12	8	3
1099	SNO-VALLEY	12	8	3
1156	TOLT	12	8	3

Original Precinct(s)				
1099	SNO-VALLEY	12	8	3
1156	TOLT	12	8	3

\*: Denotes precinct(s) that have been abolished.  
 Precinct map produced by King County GIS Elections in accordance with KCC 1.12.101 & RCW 29A.16.040

**Legend**

- Original Precinct(s)
- New Precinct(s)
- Altered Precinct(s)

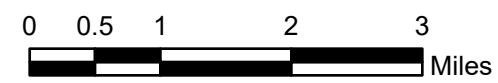



# 2024 Precinct Alterations

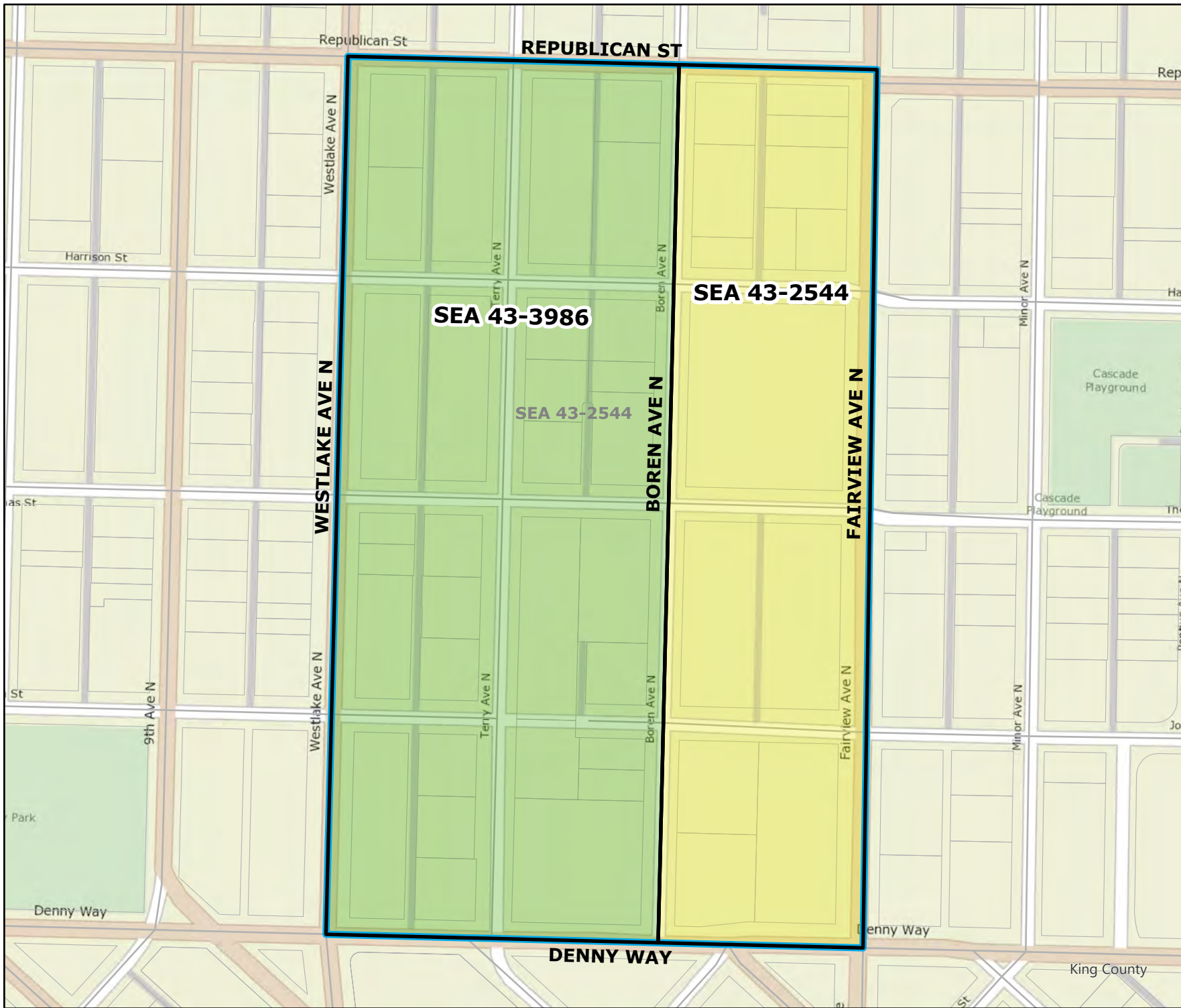

Code	Precinct Name	LG	CG	CC
3986	SEA 43-3986	43	7	4
2544	SEA 43-2544	43	7	4

Original Precinct(s)				
2544	SEA 43-2544	43	7	4

\*: Denotes precinct(s) that have been abolished.  
 Precinct map produced by King County GIS Elections in accordance with KCC 1.12.101 & RCW 29A.16.040

### Legend

- Original Precinct(s)
- New Precinct(s)
- Altered Precinct(s)

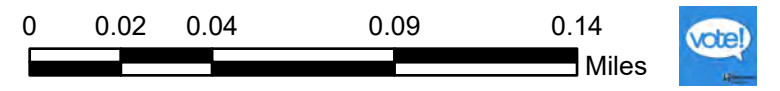

# 2024 Precinct Alterations

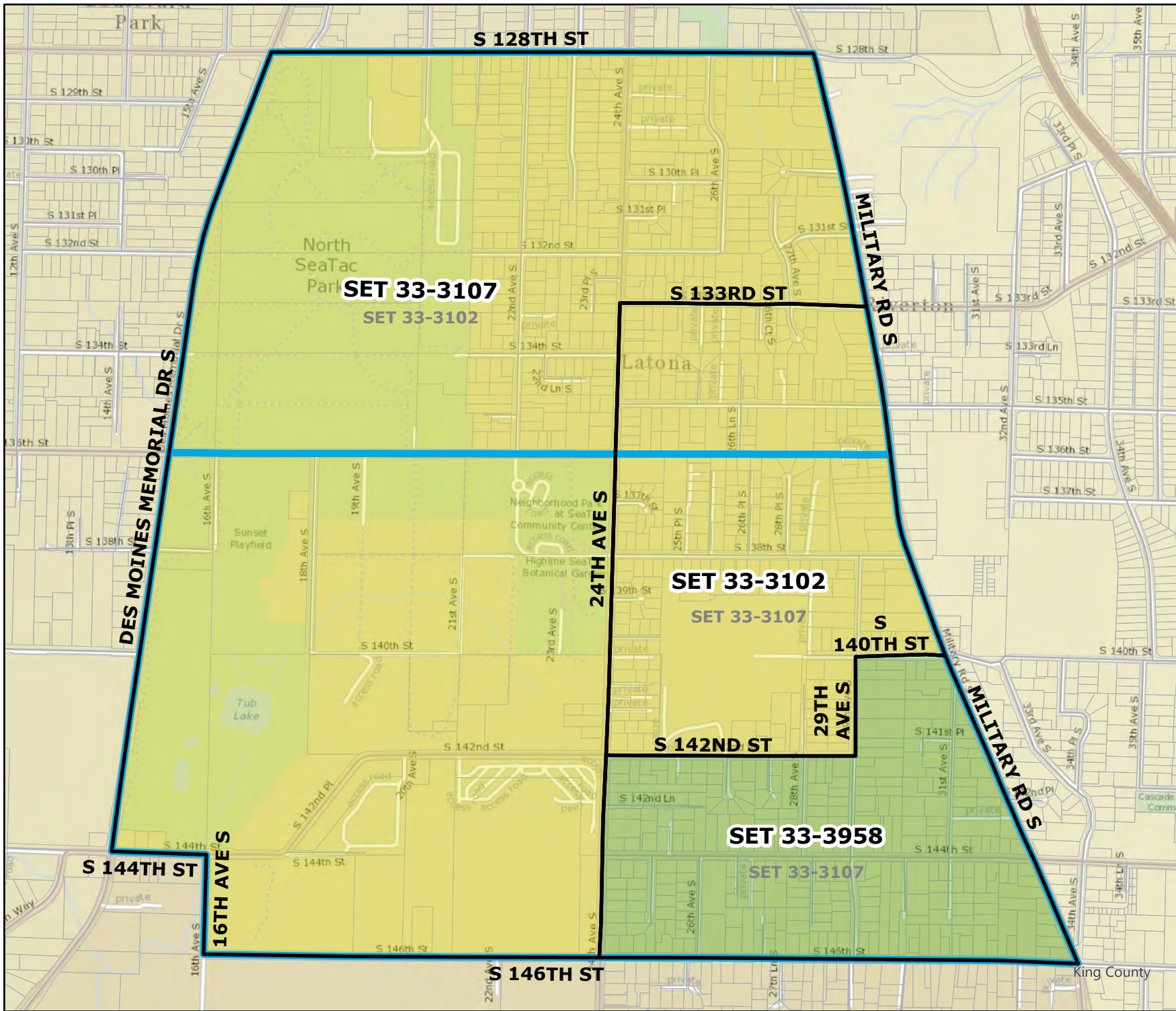

Code	Precinct Name	LG	CG	CC
3958	SET 33-3958	33	9	5
3102	SET 33-3102	33	9	5
3107	SET 33-3107	33	9	5

Original Precinct(s)				
3102	SET 33-3102	33	9	5
3107	SET 33-3107	33	9	5

\*: Denotes precinct(s) that have been abolished.  
 Precinct map produced by King County GIS Elections in accordance with KCC 1.12.101 & RCW 29A.16.040

### Legend

- Original Precinct(s)
- New Precinct(s)
- Altered Precinct(s)





# 2024 Precinct Alterations

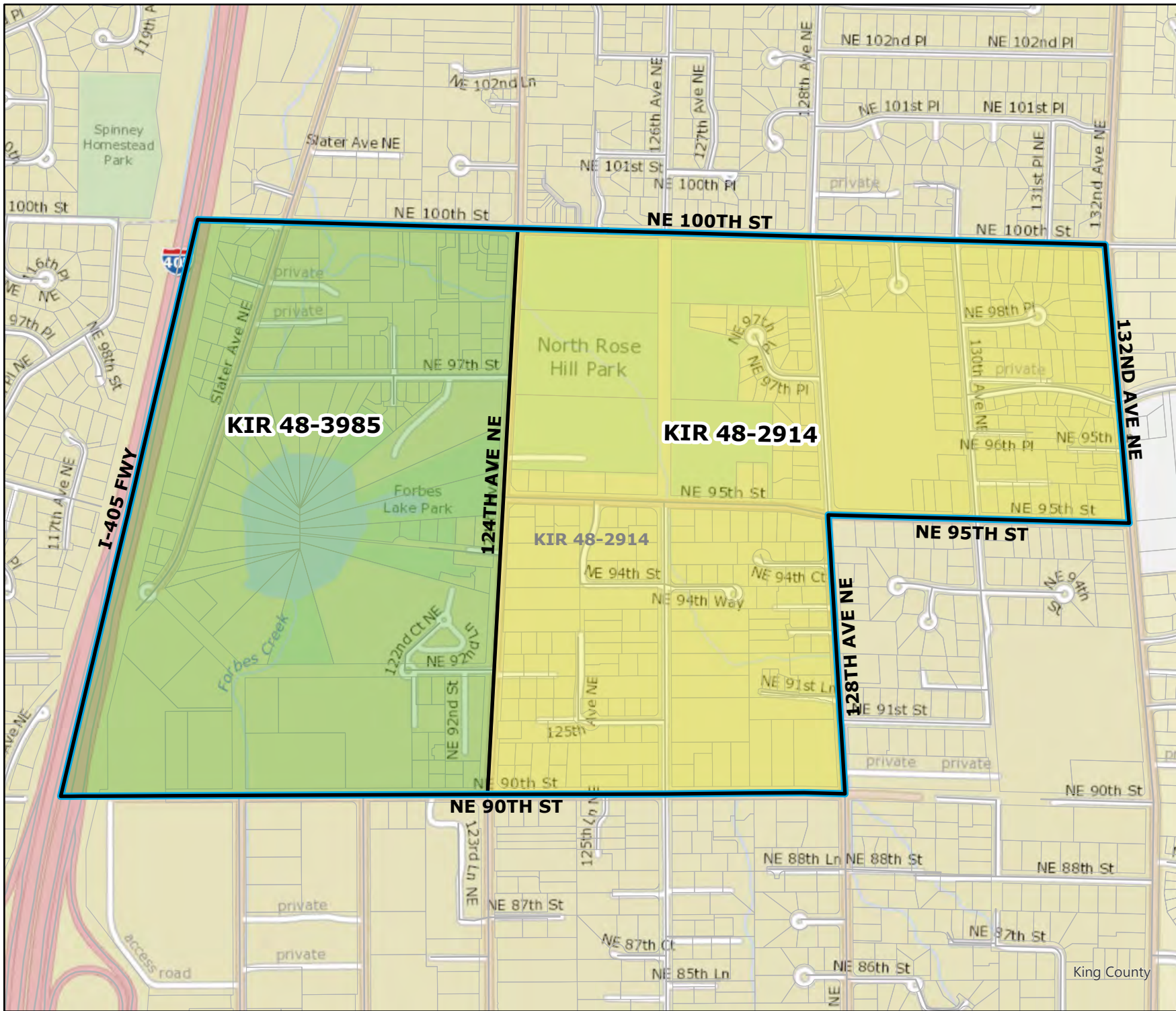

Code	Precinct Name	LG	CG	CC
3985	KIR 48-3985	48	1	6
2914	KIR 48-2914	48	1	6
<b>Original Precinct(s)</b>				
2914	KIR 48-2914	48	1	6

\*: Denotes precinct(s) that have been abolished.  
 Precinct map produced by King County GIS Elections in accordance with KCC 1.12.101 & RCW 29A.16.040

**Legend**

- Original Precinct(s)
- New Precinct(s)
- Altered Precinct(s)





**ATTACHMENT G**

**2024 Precinct Alterations**

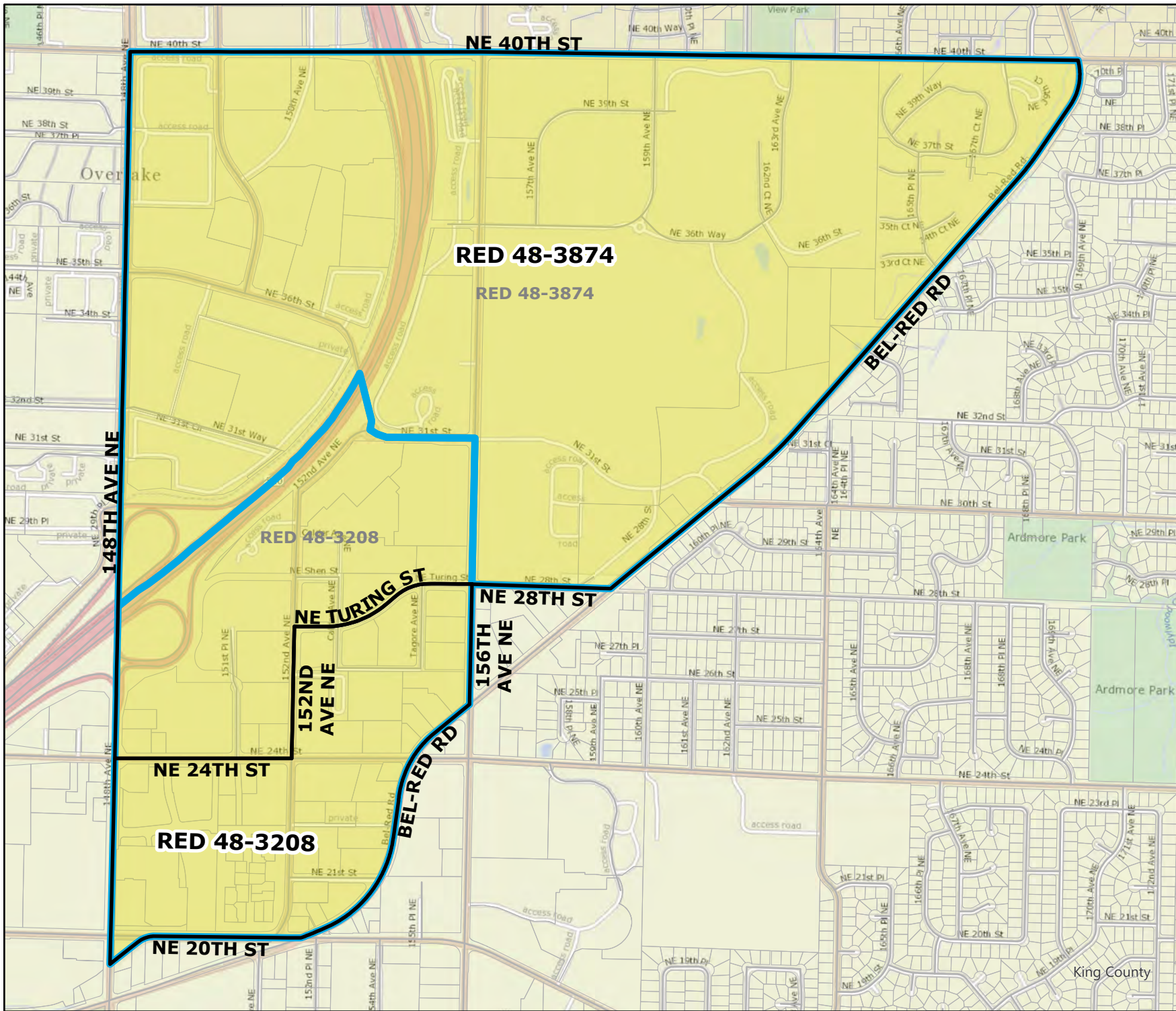

Code	Precinct Name	LG	CG	CC
3208	RED 48-3208	48	1	6
3874	RED 48-3874	48	1	6
<b>Original Precinct(s)</b>				
3208	RED 48-3208	48	1	6
3874	RED 48-3874	48	1	6

\*: Denotes precinct(s) that have been abolished.  
 Precinct map produced by King County GIS Elections in accordance with KCC 1.12.101 & RCW 29A.16.040

**Legend**

- Original Precinct(s)
- New Precinct(s)
- Altered Precinct(s)





# 2024 Precinct Alterations

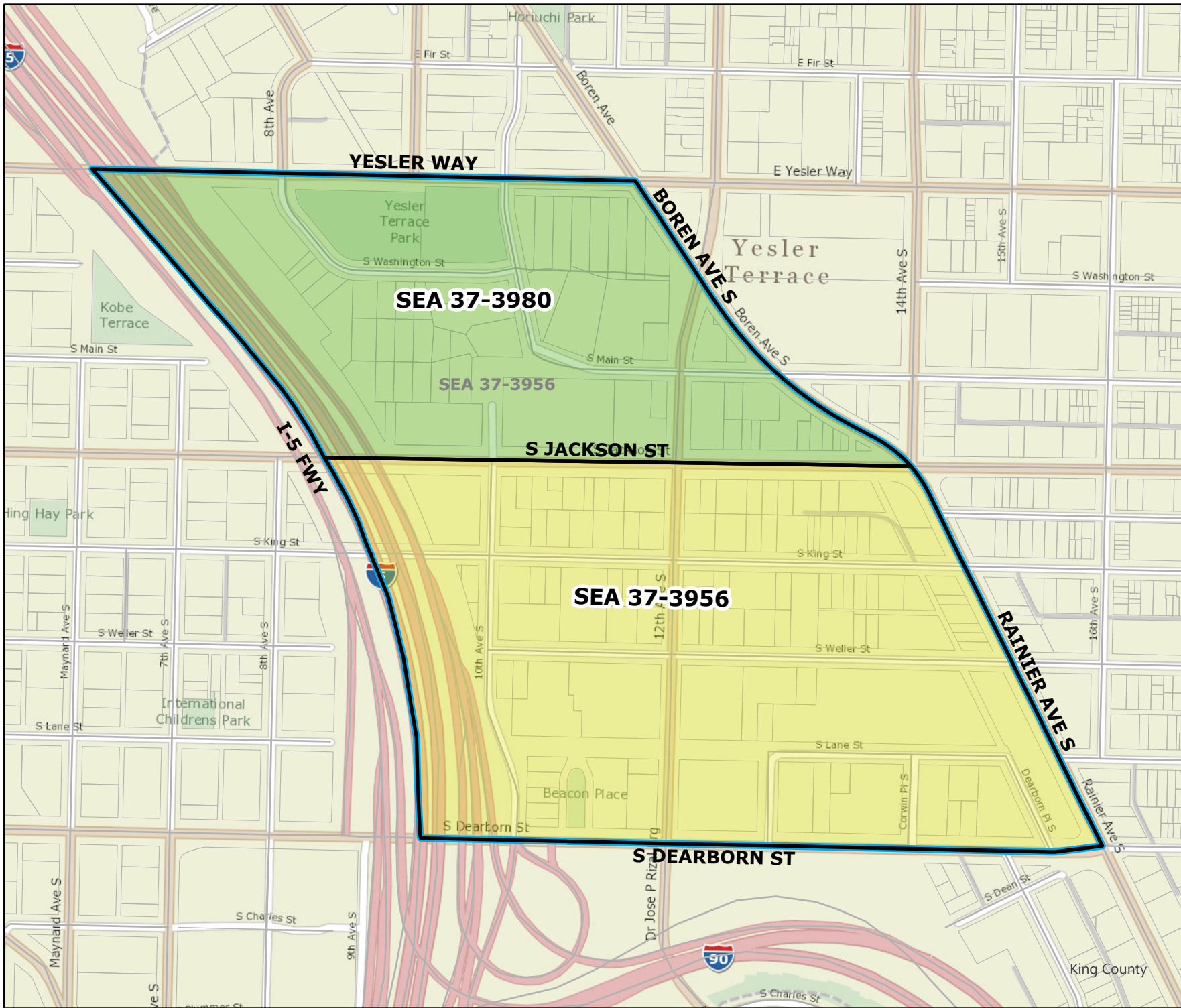

Code	Precinct Name	LG	CG	CC
3980	SEA 37-3980	37	9	8
3956	SEA 37-3956	37	9	8

Original Precinct(s)				
3956	SEA 37-3956	37	9	8

\*: Denotes precinct(s) that have been abolished.  
 Precinct map produced by King County GIS Elections in accordance with KCC 1.12.101 & RCW 29A.16.040

**Legend**

- Original Precinct(s)
- New Precinct(s)
- Altered Precinct(s)

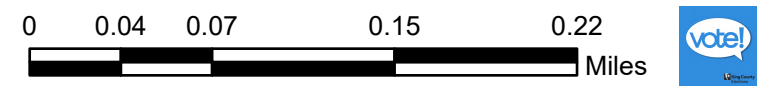
Document Path: Y:\RedProjects\Projects\2024 Ordinance Maps for Council VJSEA\_37\_3956\SEA\_37\_3956.aprx



# 2024 Precinct Alterations

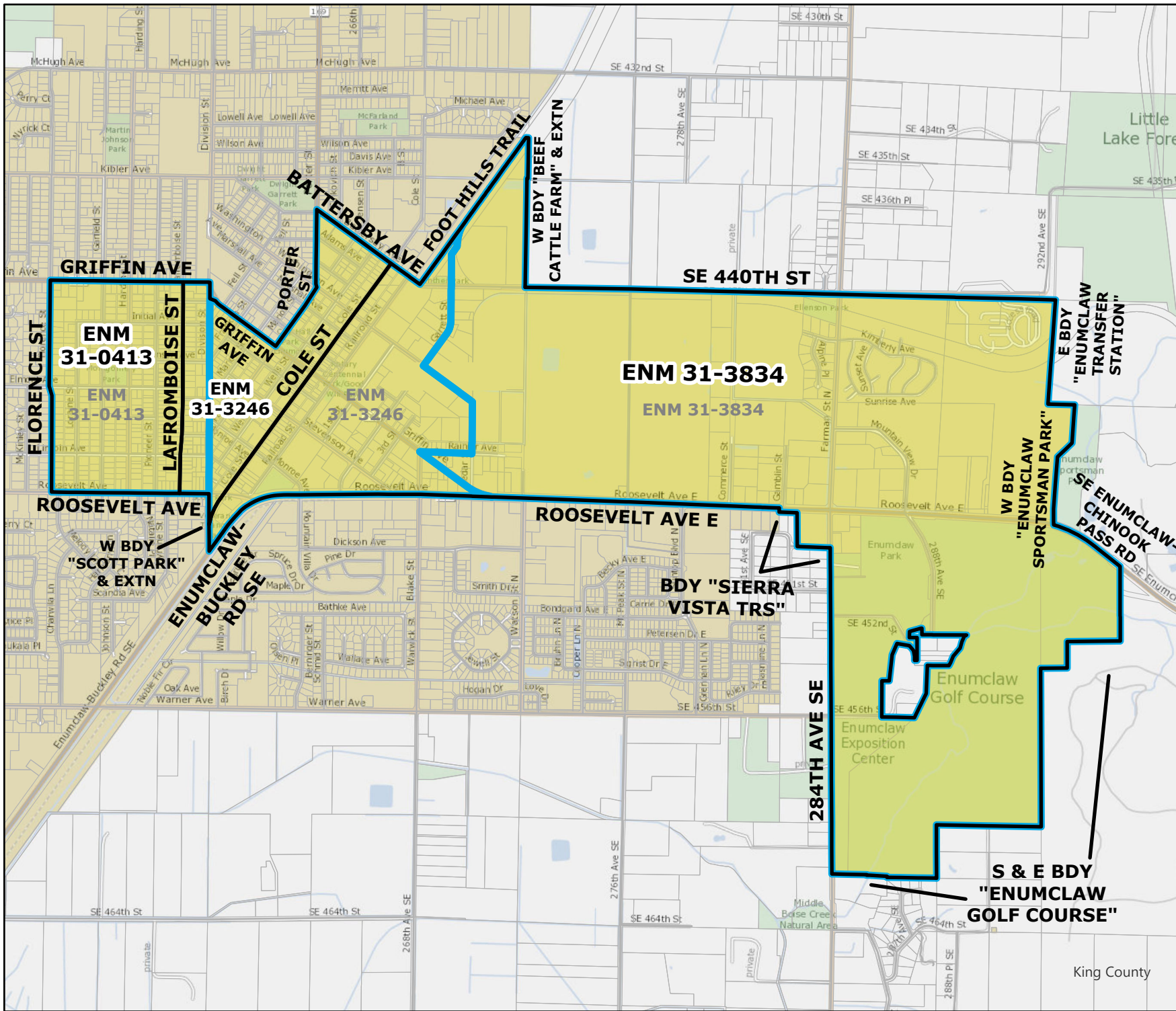

Code	Precinct Name	LG	CG	CC
0413	ENM 31-0413	31	8	9
3246	ENM 31-3246	31	8	9
3834	ENM 31-3834	31	8	9

Original Precinct(s)				
0413	ENM 31-0413	31	8	9
3246	ENM 31-3246	31	8	9
3834	ENM 31-3834	31	8	9

\*: Denotes precinct(s) that have been abolished.  
 Precinct map produced by King County GIS Elections in accordance with KCC 1.12.101 & RCW 29A.16.040

**Legend**

- Original Precinct(s)
- New Precinct(s)
- Altered Precinct(s)

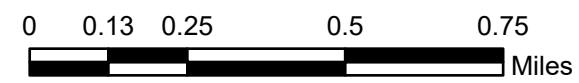

Document Path: Y:\RedProjects\Projects\2024 Ordinance Maps for Council KR\ENM\_31\_0413\ENM\_31\_0413.aprx

**ATTACHMENT I**

# 2024 Precinct Alterations

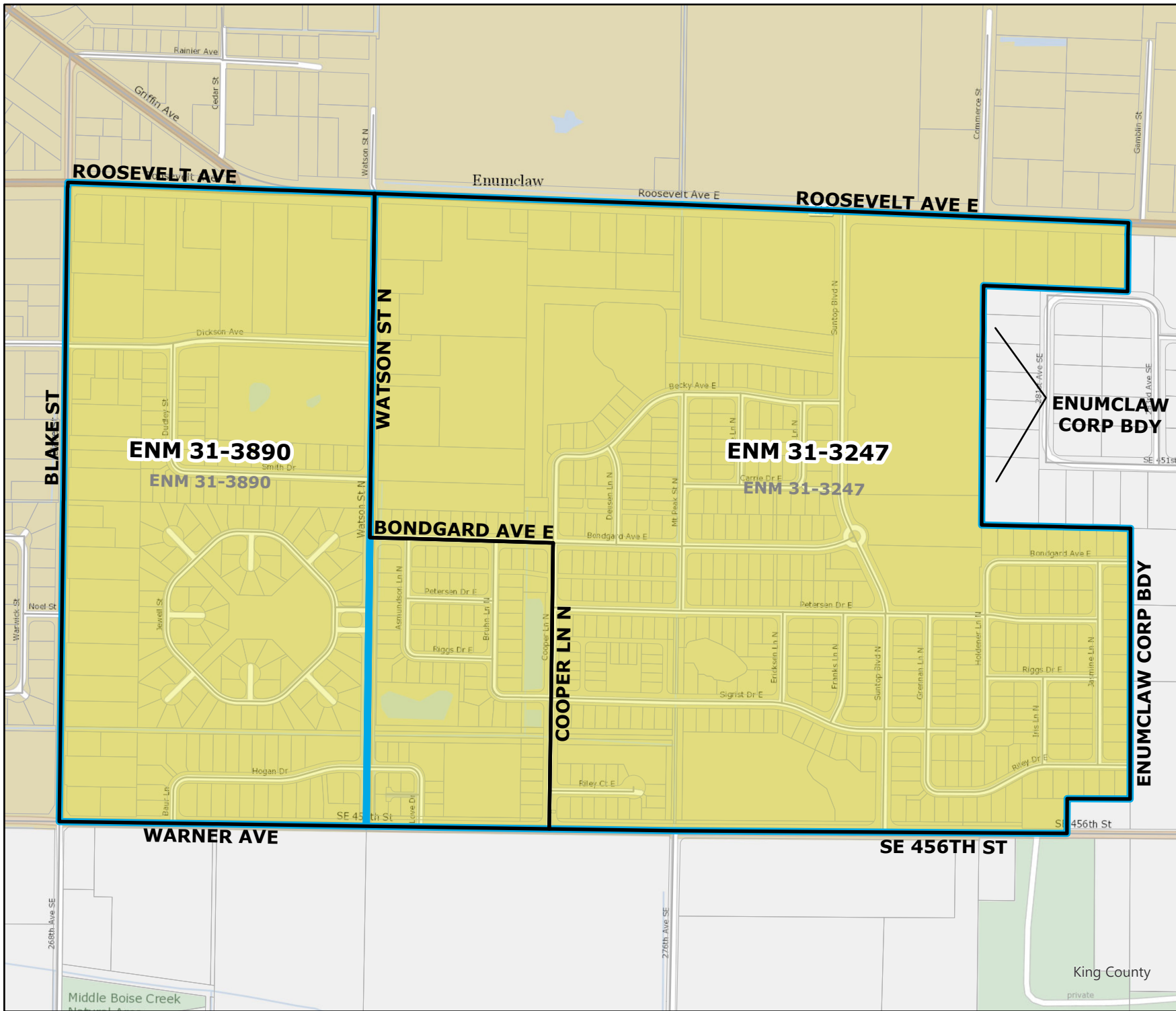

Code	Precinct Name	LG	CG	CC
3247	ENM 31-3247	31	8	9
3890	ENM 31-3890	31	8	9

Original Precinct(s)				
3247	ENM 31-3247	31	8	9
3890	ENM 31-3890	31	8	9

\*: Denotes precinct(s) that have been abolished.  
 Precinct map produced by King County GIS Elections in accordance with KCC 1.12.101 & RCW 29A.16.040

**Legend**

- Original Precinct(s)
- New Precinct(s)
- Altered Precinct(s)



**Certificate Of Completion**

Envelope Id: D7E0D9308F7C4BC5B53CD26D5F71A8AC	Status: Completed
Subject: Complete with DocuSign: Ordinance 19708.docx, Ordinance 19708 Attachment A.docx, Ordinance 1970...	
Source Envelope:	
Document Pages: 2	Signatures: 3
Supplemental Document Pages: 14	Initials: 0
Certificate Pages: 5	Envelope Originator:
AutoNav: Enabled	Cherie Camp
Enveloped Stamping: Enabled	401 5TH AVE
Time Zone: (UTC-08:00) Pacific Time (US & Canada)	SEATTLE, WA 98104
	Cherie.Camp@kingcounty.gov
	IP Address: 198.49.222.20

**Record Tracking**

Status: Original	Holder: Cherie Camp	Location: DocuSign
11/30/2023 11:04:24 AM	Cherie.Camp@kingcounty.gov	
Security Appliance Status: Connected	Pool: FedRamp	
Storage Appliance Status: Connected	Pool: King County-Council	Location: DocuSign

**Signer Events**

Dave Upthegrove  
dave.upthegrove@kingcounty.gov  
Chair  
Security Level: Email, Account Authentication (None)

**Signature**

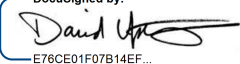
DocuSigned by:  
  
E76CE01F07B14EF...  
Signature Adoption: Uploaded Signature Image  
Using IP Address: 67.160.80.216

**Timestamp**

Sent: 11/30/2023 1:00:14 PM  
Viewed: 11/30/2023 2:00:54 PM  
Signed: 11/30/2023 2:01:07 PM

**Electronic Record and Signature Disclosure:**  
Accepted: 11/30/2023 2:00:54 PM  
ID: a5c28ef2-7855-4192-b099-df6962124831

Melani Hay  
melani.hay@kingcounty.gov  
Clerk of the Council  
King County Council  
Security Level: Email, Account Authentication (None)

DocuSigned by:  
  
8DE1BB375AD3422...  
Signature Adoption: Pre-selected Style  
Using IP Address: 198.49.222.20

Sent: 11/30/2023 2:01:12 PM  
Viewed: 11/30/2023 2:25:45 PM  
Signed: 11/30/2023 2:25:52 PM

**Electronic Record and Signature Disclosure:**  
Accepted: 9/30/2022 11:27:12 AM  
ID: 639a6b47-a4ff-458a-8ae8-c9251b7d1a1f

Dow Constantine  
Dow.Constantine@kingcounty.gov  
King County Executive  
Security Level: Email, Account Authentication (None)

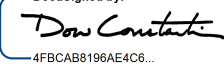
DocuSigned by:  
  
4FBCAB8196AE4C6...  
Signature Adoption: Uploaded Signature Image  
Using IP Address: 146.129.239.72

Sent: 11/30/2023 2:25:57 PM  
Viewed: 12/6/2023 12:00:18 PM  
Signed: 12/6/2023 12:00:35 PM

**Electronic Record and Signature Disclosure:**  
Accepted: 12/6/2023 12:00:18 PM  
ID: cedbe991-3016-4768-965f-28f8643da11a

In Person Signer Events	Signature	Timestamp
Editor Delivery Events	Status	Timestamp
Agent Delivery Events	Status	Timestamp



Intermediary Delivery Events	Status	Timestamp
------------------------------	--------	-----------

Certified Delivery Events	Status	Timestamp
---------------------------	--------	-----------

Carbon Copy Events	Status	Timestamp
--------------------	--------	-----------

Kaitlyn Wiggins kwwiggins@kingcounty.gov Executive Legislative Coordinator King County Executive Office Security Level: Email, Account Authentication (None) <b>Electronic Record and Signature Disclosure:</b> Not Offered via DocuSign	<div style="border: 2px solid blue; padding: 5px; display: inline-block;"><b>COPIED</b></div>	Sent: 11/30/2023 2:25:57 PM Viewed: 11/30/2023 2:44:06 PM
--	---	--

Witness Events	Signature	Timestamp
----------------	-----------	-----------

Notary Events	Signature	Timestamp
---------------	-----------	-----------

Envelope Summary Events	Status	Timestamps
-------------------------	--------	------------

Envelope Sent	Hashed/Encrypted	11/30/2023 1:00:14 PM
Certified Delivered	Security Checked	12/6/2023 12:00:18 PM
Signing Complete	Security Checked	12/6/2023 12:00:35 PM
Completed	Security Checked	12/6/2023 12:00:35 PM

Payment Events	Status	Timestamps
----------------	--------	------------

Electronic Record and Signature Disclosure
--

## **ELECTRONIC RECORD AND SIGNATURE DISCLOSURE**

From time to time, King County-Department of 02 (we, us or Company) may be required by law to provide to you certain written notices or disclosures. Described below are the terms and conditions for providing to you such notices and disclosures electronically through the DocuSign system. Please read the information below carefully and thoroughly, and if you can access this information electronically to your satisfaction and agree to this Electronic Record and Signature Disclosure (ERSD), please confirm your agreement by selecting the check-box next to 'I agree to use electronic records and signatures' before clicking 'CONTINUE' within the DocuSign system.

### **Getting paper copies**

At any time, you may request from us a paper copy of any record provided or made available electronically to you by us. You will have the ability to download and print documents we send to you through the DocuSign system during and immediately after the signing session and, if you elect to create a DocuSign account, you may access the documents for a limited period of time (usually 30 days) after such documents are first sent to you. After such time, if you wish for us to send you paper copies of any such documents from our office to you, you will be charged a \$0.00 per-page fee. You may request delivery of such paper copies from us by following the procedure described below.

### **Withdrawing your consent**

If you decide to receive notices and disclosures from us electronically, you may at any time change your mind and tell us that thereafter you want to receive required notices and disclosures only in paper format. How you must inform us of your decision to receive future notices and disclosure in paper format and withdraw your consent to receive notices and disclosures electronically is described below.

### **Consequences of changing your mind**

If you elect to receive required notices and disclosures only in paper format, it will slow the speed at which we can complete certain steps in transactions with you and delivering services to you because we will need first to send the required notices or disclosures to you in paper format, and then wait until we receive back from you your acknowledgment of your receipt of such paper notices or disclosures. Further, you will no longer be able to use the DocuSign system to receive required notices and consents electronically from us or to sign electronically documents from us.

### **All notices and disclosures will be sent to you electronically**

Unless you tell us otherwise in accordance with the procedures described herein, we will provide electronically to you through the DocuSign system all required notices, disclosures, authorizations, acknowledgements, and other documents that are required to be provided or made available to you during the course of our relationship with you. To reduce the chance of you inadvertently not receiving any notice or disclosure, we prefer to provide all of the required notices and disclosures to you by the same method and to the same address that you have given us. Thus, you can receive all the disclosures and notices electronically or in paper format through the paper mail delivery system. If you do not agree with this process, please let us know as described below. Please also see the paragraph immediately above that describes the consequences of your electing not to receive delivery of the notices and disclosures electronically from us.

### **How to contact King County-Department of 02:**

You may contact us to let us know of your changes as to how we may contact you electronically, to request paper copies of certain information from us, and to withdraw your prior consent to receive notices and disclosures electronically as follows:

To contact us by email send messages to: [cipriano.dacanay@kingcounty.gov](mailto:cipriano.dacanay@kingcounty.gov)

### **To advise King County-Department of 02 of your new email address**

To let us know of a change in your email address where we should send notices and disclosures electronically to you, you must send an email message to us at [cipriano.dacanay@kingcounty.gov](mailto:cipriano.dacanay@kingcounty.gov) and in the body of such request you must state: your previous email address, your new email address. We do not require any other information from you to change your email address.

If you created a DocuSign account, you may update it with your new email address through your account preferences.

### **To request paper copies from King County-Department of 02**

To request delivery from us of paper copies of the notices and disclosures previously provided by us to you electronically, you must send us an email to [cipriano.dacanay@kingcounty.gov](mailto:cipriano.dacanay@kingcounty.gov) and in the body of such request you must state your email address, full name, mailing address, and telephone number. We will bill you for any fees at that time, if any.

### **To withdraw your consent with King County-Department of 02**

To inform us that you no longer wish to receive future notices and disclosures in electronic format you may:



- i. decline to sign a document from within your signing session, and on the subsequent page, select the check-box indicating you wish to withdraw your consent, or you may;
- ii. send us an email to [cipriano.dacanay@kingcounty.gov](mailto:cipriano.dacanay@kingcounty.gov) and in the body of such request you must state your email, full name, mailing address, and telephone number. We do not need any other information from you to withdraw consent.. The consequences of your withdrawing consent for online documents will be that transactions may take a longer time to process..

### **Required hardware and software**

The minimum system requirements for using the DocuSign system may change over time. The current system requirements are found here: <https://support.docusign.com/guides/signer-guide-signing-system-requirements>.

### **Acknowledging your access and consent to receive and sign documents electronically**

To confirm to us that you can access this information electronically, which will be similar to other electronic notices and disclosures that we will provide to you, please confirm that you have read this ERSD, and (i) that you are able to print on paper or electronically save this ERSD for your future reference and access; or (ii) that you are able to email this ERSD to an email address where you will be able to print on paper or save it for your future reference and access. Further, if you consent to receiving notices and disclosures exclusively in electronic format as described herein, then select the check-box next to ‘I agree to use electronic records and signatures’ before clicking ‘CONTINUE’ within the DocuSign system.

By selecting the check-box next to ‘I agree to use electronic records and signatures’, you confirm that:

- You can access and read this Electronic Record and Signature Disclosure; and
- You can print on paper this Electronic Record and Signature Disclosure, or save or send this Electronic Record and Disclosure to a location where you can print it, for future reference and access; and
- Until or unless you notify King County-Department of 02 as described above, you consent to receive exclusively through electronic means all notices, disclosures, authorizations, acknowledgements, and other documents that are required to be provided or made available to you by King County-Department of 02 during the course of your relationship with King County-Department of 02.